The Julia Nicole
FLOOR PLAN

FINISHED FOOTAGE:
2700 sq. ft FIRST FLOOR

Portfolio Homes, LLC

By CENTURY 21 Tucci Realty

CONTACT:
GEORGE TUCCI, JR.
SALES ASSOCIATE
NEW CONSTRUCTION
SPECIALIST

5863 EAST CIRCLE DRIVE
Suite 30
CICERO, NEW YORK 13039
(315) 458-9000 EXT. 227
FAX: (315) 458-8418
E-MAIL:
George.TucciJR@Century21.com

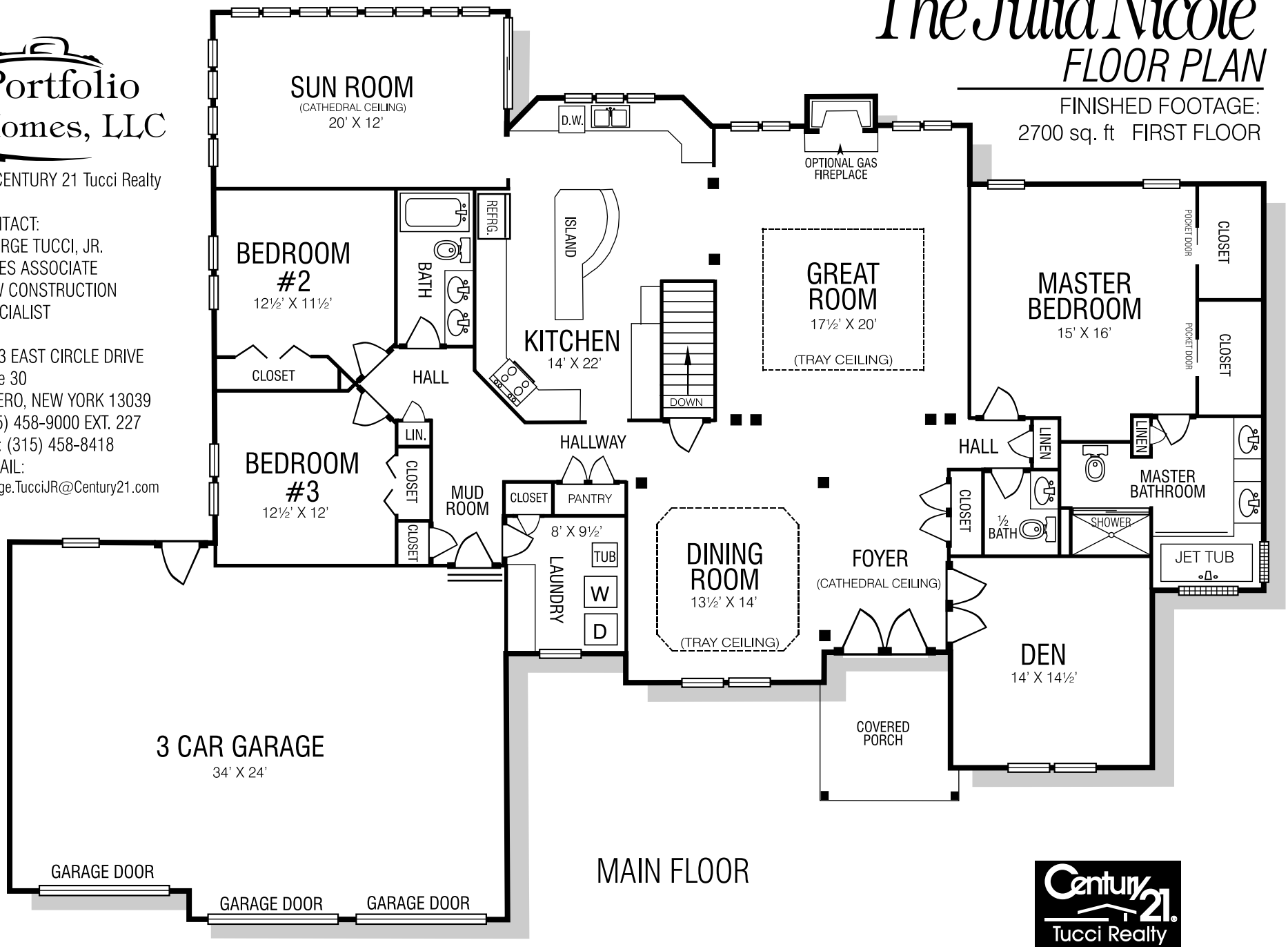

Century 21 Tucci Realty